

TOD

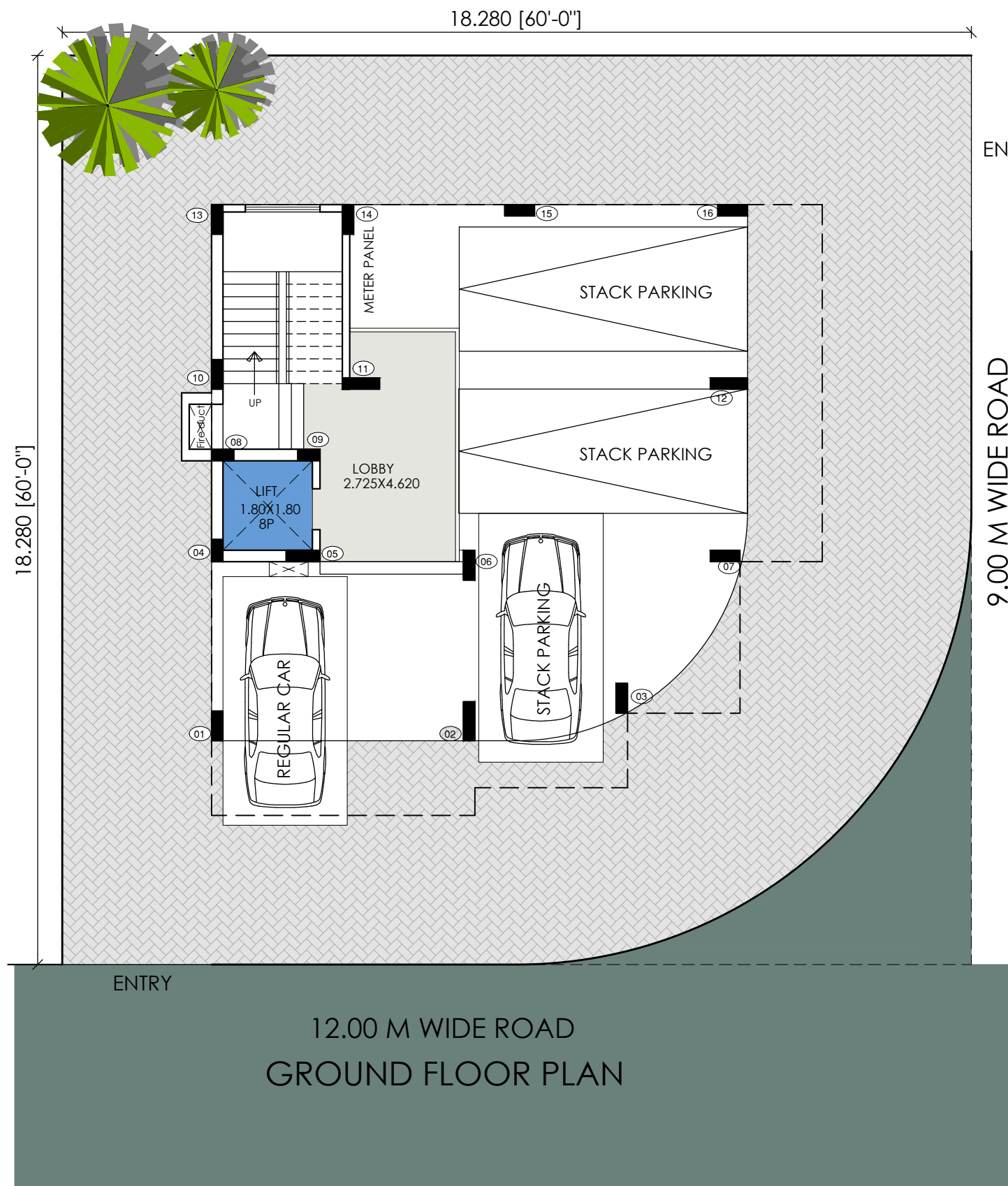

12.00 M WIDE ROAD
GROUND FLOOR PLAN

ENTRY

9.00 M WIDE ROAD

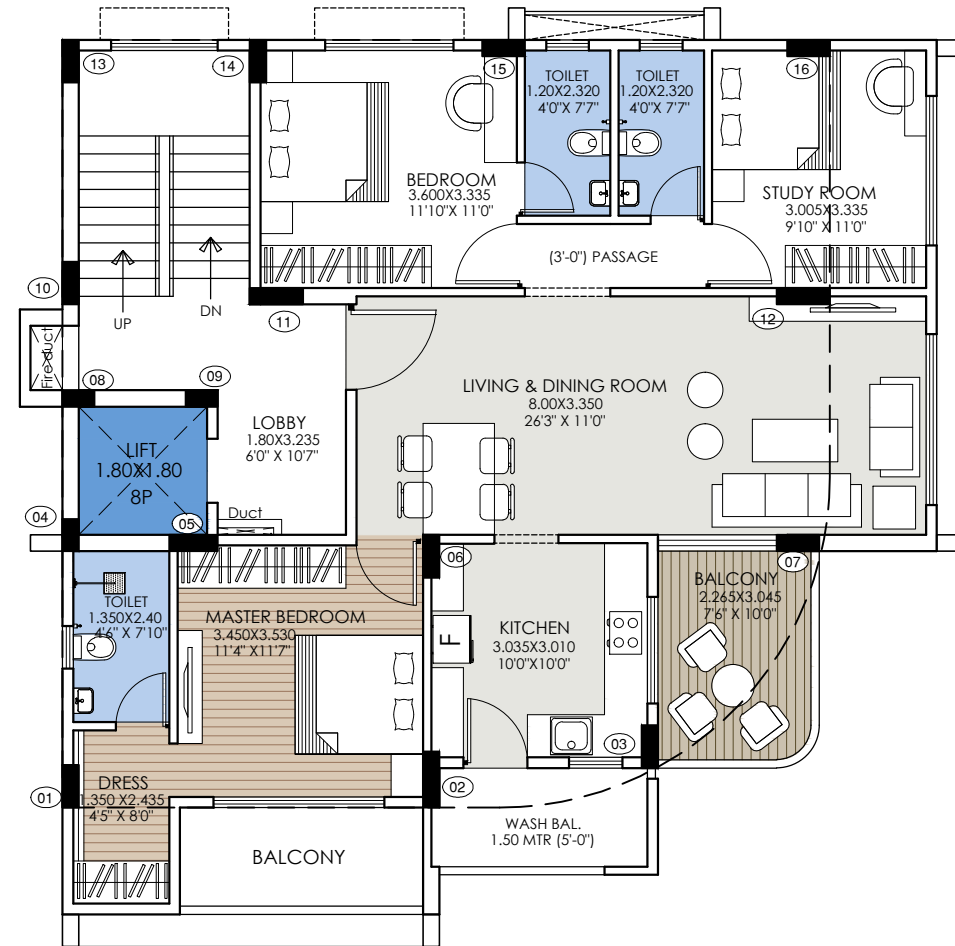

TYPICAL 1st - 7th FLOOR PLAN

DWG. NO: 0 1

TITLE:
FLOOR PLAN

0 2

REVISION NOTES:

1.	
2.	
3.	
4.	

GENERAL NOTES:

- ALL DIMENSIONS ARE IN METERS.
- THE CONTRACTOR SHOULD GET THE CENTERLINE LAYOUT APPROVED PRIOR TO COMMENCEMENT OF CONSTRUCTION.
- FOR STRUCTURAL DETAIL REFER CONSULTANTS DWGS.
- ONLY WRITTEN DIMENSIONS TO BE FOLLOWED. DO NOT SCALE THE DRAWING.
- DIMENSIONS / LEVELS SHOWN TO BE VERIFIED AT SITE BEFORE COMMENCEMENT OF WORK.
- RELEVANT SERVICES DRAWINGS ARE TO BE READ SIMULTANEOUSLY AND PROVISION OF CUTOUTS / SLEEVES TO BE PROVIDED AS REQUIRED.
- ALL MATERIALS / FINISHES TO BE AS SPECIFIED AND APPROVED BY THE CONSULTANTS.
- ALL DIMENSIONS ARE FROM UNFINISHED WALL & FLOOR SURFACE UNLESS OTHERWISE MENTIONED.
- THIS DWG IS ONLY VALID SUBJECT TO STATUTORY PERMISSIONS.
- DISCREPANCIES IF ANY TO BE BROUGHT TO THE NOTICE OF ARCHITECTS BEFORE EXECUTION.
- THE CONTRACTOR MUST VERIFY ALL DIMENSIONS ON THE JOB AND REPORT ANY DISCREPANCIES TO THE ARCHITECT'S OFFICE.
- THIS DRAWING IS THE PROPERTY OF DESIGN CELL AND NOT TO BE USED OR REPRODUCED WITHOUT THEIR PERMISSION.
- ALL DIMENSIONS ARE TO BE REFERRED FROM THE ARCHITECTURAL DRAWINGS.
- REFER TO LATEST * R* REVISION DWG.
- BEFORE COMMENCING THE WORK IT IS MUST TO OBTAIN PRIOR PERMISSION FROM THE CONCERNED SANCTIONING AUTHORITY.
- IT IS MUST FOR RESPECTIVE SITE ENGINEER TO CHECK AND CO-RELATE THE SURVEY DRAWINGS DRAWINGS WITH ARCHITECTURAL DRAWINGS.
- ALL SUNKEN PORTIONS ARE MARKED WITH HATCHED PATTERNS ALONG WITH PART SECTION TO BE REFERRED

PROJECT TITLE:

"PROPOSED RESIDENTIAL BUILDING"
AT - SHANKAR NAGAR, NAGPUR

CLIENT / OWNER'S NAME:

"SHRI MULEY"
AT - SHANKAR NAGAR, NAGPUR

DEVELOPERS:

"UNIVERSAL HOUSE PVT. LTD."

ADVANCE COPY

PRESENTATION

WORKING

DATE 01 | 08 | 2023

DRAWN BY: SUREN...

CHECKED BY:

APPROVED BY: ar. P. satpute

SCALE: NORTH:

N.T.S.	<input type="radio"/>
1:50	<input type="radio"/>
1:100	<input type="radio"/>
1:500	<input type="radio"/>



Design Cell
"The Edge", 12, Shankar Nagar, WHC Road
Nagpur - 440010 (M.S.), INDIA.
Phone +91-712-2980159, +91-712-2980156
E-mail: design_cell@rediffmail.com
Website: www.designcellindia.net

ARCHITECTS
PLANNERS &
INTERIOR
DESIGNERS

CONSIDERED OUTER WALL 150mm